

A close-up, artistic photograph of a washing machine drum, showing the curved metal surface and the internal structure. The lighting creates soft highlights and shadows, emphasizing the texture and curvature of the drum.

*Thinking of you*  
**Electrolux**

User Manual

147143580

Time Manager  
8Kg Life Style Wash System  
EWF 1083



**We were thinking of you**  
when we made this product

### **Welcome to the world of Electrolux**

Thank you for choosing a first class product from Electrolux, which hopefully will provide you with lots of pleasure in the future. The Electrolux ambition is to offer a wide variety of quality products that make your life more comfortable. You find some examples on the cover in this manual. Please take a few minutes to study this manual so that you can take advantage of the benefits of your new machine. We promise that it will provide a superior User Experience delivering Ease-of-Mind. Good luck!

#### 4 contents electrolux

The symbols you will see on some paragraphs of this booklet have the following meaning:



The warning triangle and/or the key words (Warning!, Caution!) emphasize information that is particularly important for your safety or correct functioning of the appliance.



The information marked with this symbol provides additional instructions and practical tips on the use of the appliance.



Tips and information about economical and ecological use of the machine are marked with this symbol.

Our contribution to the protection of the environment:  
we use environmentally friendly paper.

## Contents

Safety information.....	5
Product description .....	7
Control panel.....	8
Use.....	9
Washing hints .....	16
International wash code symbols.....	19
Washing programme .....	20-21
Care and cleaning .....	22
Something not working.....	25
Technical data .....	29
Installation .....	30
Environment concerns.....	33
Electrolux warranty .....	34

## Safety Information



**In the interest of your safety and to ensure the correct use, before installing and first using the appliance, read this user manual carefully, including its hints and warnings. To avoid unnecessary mistakes and accidents, it is important to ensure that all people using the appliance are thoroughly familiar with its operation and safety features. Save these instructions and make sure that they remain with the appliance if it is moved or sold, so that everyone using it through its life will be properly informed on appliance use and safety.**

### General safety

- It is dangerous to alter the specifications or attempt to modify this product in any way.
- During high temperature wash programmes the door glass may get hot. Do not touch it!
- Make sure that small pets do not climb into the drum. To avoid this, please check inside the drum before use.
- Any objects such as coins, safety pins, nails, screws, stones or any other hard, sharp material can cause extensive damage and must not be placed into the machine.
- Only use the advised quantities of fabric softener and detergent. Damage to the fabric can result if using excessive amounts. Refer to the manufacturer's recommendations for quantity guidelines.
- Wash small items such as socks, laces, washable belts etc in a washing bag or pillow case as it is possible for such items to slip down between the tub and the inner drum.
- Do not use your washing machine to wash articles with whalebones, material without hems or torn material.
- Always unplug the appliance and turn off the water supply after use, clean and maintenance.
- Under no circumstances should you attempt to repair the machine yourself. Repairs carried out by inexperienced persons may cause injury or serious malfunctioning. Contact your local Service Centre. Always insist on genuine spare parts.

### Installation

- This appliance is heavy. Care should be taken when moving it.
- When unpacking the appliance, check that it is not damaged. If in doubt, do not use it and contact the Service Centre.
- All packing and transit bolts must be removed before use. Serious damage can occur to the product and to property if this is not adhered to. See relevant section in the user manual.
- After having installed the appliance, check that it is not standing on the inlet and drain hose and the worktop is not pressing the electrical supply cable.
- If the machine is situated on a carpeted floor, please adjust the feet in order to allow air to circulate freely
- Always be sure, that there is no water leakage from hoses and their connections after the installation.

## 6 safety information electrolux

- If the appliance is installed in a location subject to frost, please read the “**dangers of freezing**” chapter.
- Any plumbing work required to install this appliance should be carried out by a qualified plumber or competent person.
- Any electrical work required to install this appliance should be carried out by a qualified electrician or competent person.

### Use

- This appliance is designed for domestic use. It must not be used for purposes other than those for which it was designed.
- Only wash fabrics which are designed to be machine washed. Follow the instructions on each garment label.
- Do not overload the appliance. See the relevant section in the user manual.
- Before washing, ensure that all pockets are empty and buttons and zips are fastened. Avoid washing frayed or torn articles and treat stains such as paint, ink, rust, and grass before washing. Underwired bras must NOT be machine washed.
- Garments which have been in contact with volatile petroleum products should not be machine washed. If volatile cleaning fluids are used, care should be taken to ensure that the fluid is removed from the garment before placing in the machine.
- Never pull the power supply cable to remove the plug from the socket; always take hold of the plug itself.
- Never use the washing machine if the power supply cable, the control panel, the working surface or the

base are damaged so that the inside of the washing machine is accessible.

### Child safety

- This appliance is not intended for use by persons (including children) with reduced physical, sensory or mental capabilities, or lack of experience and knowledge, unless they have been given supervision or instruction concerning use of the appliance by a person responsible for their safety.
- Children should be supervised to ensure that they do not play with the appliance.
- The packaging components (e.g. plastic film, polystyrene) can be dangerous to children - danger of suffocation! Keep them out of children's reach
- Keep all detergents in a safe place out of children's reach.
- Make sure that children or pets do not climb into the drum. To avoid this the machine incorporates special feature. To activate this device, rotate the button (without pressing it) inside the door clockwise until the groove is horizontal. If necessary use a coin.

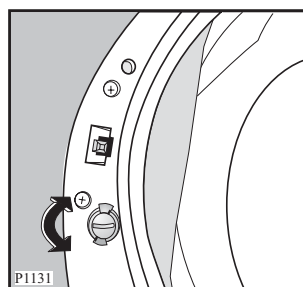

To disable this device and restore the possibility of closing the door, rotate the button anti-clockwise until the groove is vertical.

## Product description

Your new Electrolux Time Manager with the Lifestyle Wash System delivers a host of special features to assist you in the laundry

- Time Manager gives you the opportunity to program the washing machine not only by fabric or temperature but also by TIME, giving you the flexibility to adjust the washing time to suit the time you have available.
- The jetsystem™ spray action allows the water level to be much lower – and gets water and detergent more effectively to all the wash.
- Specially developed programs like “Sports Intensive”, “delicates Plus” and “Jeans” give you options for your washing that you can really use.

- 1** Detergent dispenser drawer
- 2** Control panel
- 3** Door opening handle
- 4** Drain pump
- 5** Adjustable feet

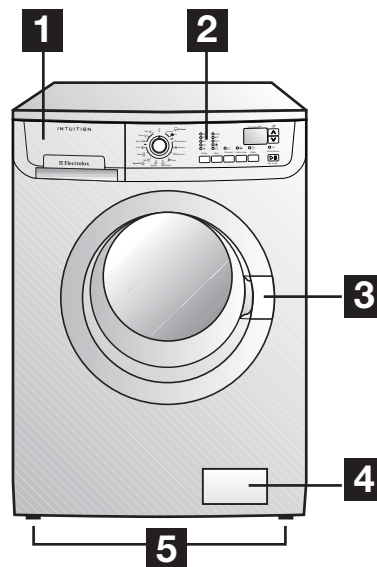

### Detergent dispenser drawer

- Prewash
- Wash
- Fabric Softener

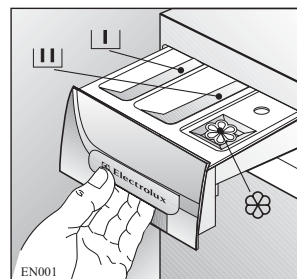

EN001

## 8 electrolux control panel

### Control panel

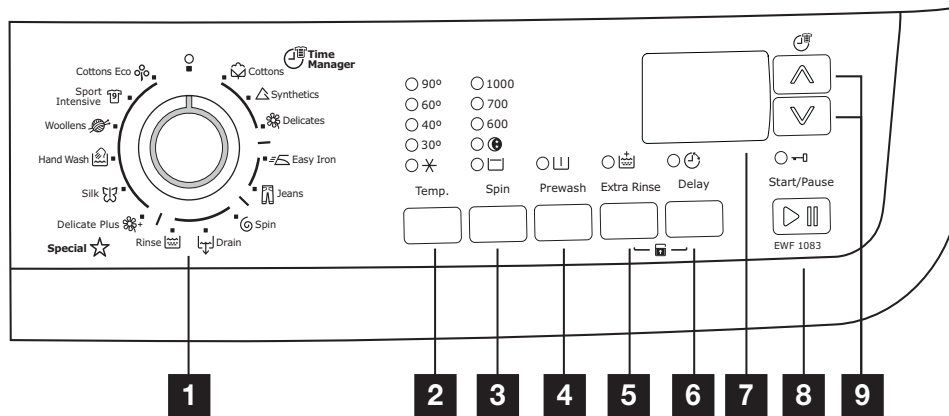

- 1** Programme selector dial
- 2** Temperature button
- 3** Spin reduction button
- 4** Prewash button
- 5** Extra Rinse button
- 6** Delay Start button
- 7** Display
- 8** Start/Pause button
- 9** “Time Manager” button



## Use

### First Use



- Ensure that the electrical and water connections comply with the installation instructions.

### Daily Use



#### Acoustic signals

The machine is provided with an acoustic device, which sounds in the following cases:

- when selecting a wash programme
- when depressing the options buttons
- at the end of the cycle
- in the event of operating problems

By pressing the “Prewash” and “Extra rinse” buttons simultaneously for about 6 seconds, the acoustic signal is deactivated (except for the events of operating problems).



By pressing these 2 buttons again, the acoustic signal is reactivated.

#### Load the laundry

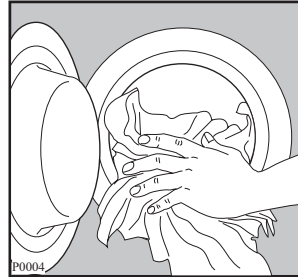
Open the door by carefully pulling the door handle outwards. Place the laundry in the drum, one item at a time, shaking them out as much as possible. Close the door.



#### Measure out the detergent and the fabric softener

Pull out the dispenser drawer until it stops. Measure out the amount of detergent required, pour it into the main wash compartment  and, if you wish to carry out the “prewash” phase, pour it into the compartment marked .

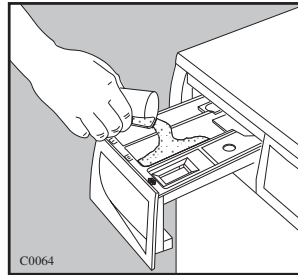

If required, pour fabric softener into the compartment marked  (the amount used must not exceed the “MAX” mark in the drawer). Close the drawer gently.

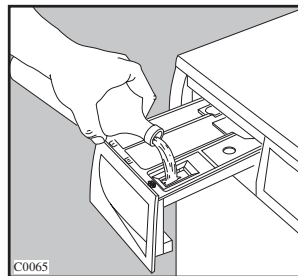

### Select the required programme

Turn the programme selector dial to the required programme.  
The Start/Pause light starts to flash and the Display shows the duration of the selected programme.

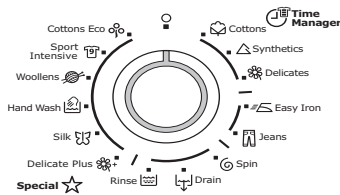

The selector dial is divided into following sections:

- Cottons , Synthetics ,  
Delicates 
- Easy Iron , Jeans 
- Spin , Drain , Rinses 
- Delicates Plus , Silk ,  
Hand Wash , Woollens   
Sport Intensive , Cottons Eco 

The selector dial can be turned either clockwise or anticlockwise. Position **O** to Reset programme/ Switching OFF of the machine.

**At the end of the programme the selector dial must be turned to position O, to switch the machine off.**

#### Attention!

If you turn the programme selector dial to another programme when the machine is working, the **red** Start/Pause pilot light will flash 3 times and the message **Err** will appear on the display to indicate a wrong selection. The machine will not perform the new selected programme.

### Programme Option buttons

Depending on the programme, different functions can be combined. These must be selected after choosing the desired programme and before depressing the Start/Pause button.

When these buttons are pressed, the corresponding pilot lights come on. When they are pressed again, the pilot lights go out.

### Select the temperature

- 90°
- ☀ 60°
- 40°
- 30°
- ✖

Temp.



Press this button repeatedly to increase or decrease the temperature, if you want your laundry to be washed at a temperature different from the one proposed by the washing machine.

Maximum temperatures are 90°C for cottons and cottons eco; 60°C for coloured cottons and synthetics, 40°C for delicates, woollens and fabrics to be hand washed, 30°C for silk, while ✖ corresponds to cold wash.

### Select the spin speed or Night Cycle or Rinse Hold option

- 1000
- ☀ 700
- 600
- 
- 

Spin



Press the Spin button repeatedly to change the spin speed, if you want your laundry to be spun at a speed different from the one proposed by the washing machine.

The relevant light will light up.

Maximum speeds are:

- for Cottons, Woollens, Hand Wash, Jeans: 1000 rpm;
- for Synthetics, Delicates Plus, Sport Intensive, Silk, Easy Iron, Delicates: 900 rpm.



**Night Cycle** : by selecting this option, the machine will not drain the water of the last rinse, so as not to wrinkle the laundry.



As all spinning phases are suppressed, this washing cycle is very quiet and can be selected at night or other appropriate times.

On cotton and synthetic programmes the rinses will be performed with more water.

When the programme has finished, the display shows a *0.00* flashing, the pilot light  (Door) is on, the Start/Pause light is off and the door is locked to indicate that the water must be emptied out.

**To empty out the water:**

- turn the programme selector dial to "0"
- select the  (Drain),  (Spin) programme
- reduce the spin speed if needed, by means of the relevant button
- depress Start/Pause button
- at the end of the programme, the display shows a *0.00* flashing.

**Rinse Hold** : by selecting this option the water of the last rinse is not emptied out to prevent the fabrics from creasing. When the programme has finished the display shows a *0.00* flashing, the pilot light  (Door) is on, the Start/Pause light is off and the door is locked to indicate that the water must be emptied out.

**To empty out the water, please read the previous option steps.**

**Select the Prewash**  option



Select this option if you wish your laundry to be prewashed before the main wash (**not available for woollens, hand wash, delicates plus, silk and sport intensive**). The prewash ends with a short spin in programmes for cotton and synthetic fabrics, whereas in the programmes for delicate fabrics the water is only drained.

The relevant pilot light will light up.

### Select the Extra Rinse option



This option can be selected with all programmes except the woollens, jeans, delicates plus, silk, hand wash programmes. The machine performs some additional rinses.

This option is recommended for people who are allergic to detergents, and in areas where the water is very soft.

### Select the Delay start

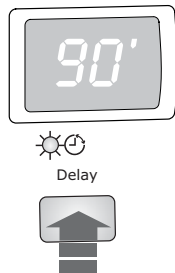

#### Before you start the programme,

This option makes it possible to delay the starting of the washing programme by 30 min - 60 min - 90 min, 2 hours and then by 1 hour till 20 hours.

The selected delay time value (up to 20 hours) will appear on the display for about 3 seconds, then the duration of the programme will appear again.

The above options must be selected after choosing the wash program with the dial, and before pressing the Start/Pause button.

If after having set the delay start option (and pressed Start/Pause button) and

you wish to cancel it, follow the below steps:

1. set the washing machine to PAUSE by pressing the Start/Pause button;
2. deselect the Delay start option, changing the status;
3. press the Start/Pause button to start the program.

#### Important!

The selected delay can be changed only after selecting the washing program again.

The door will be locked throughout the timed delay.

If you need to open the door, you must first set the washing machine to PAUSE by pressing the Start/Pause button.

After you have closed the door, press the Start/Pause button again.

The Delay Start cannot be selected with SPIN/DELICATE SPIN and DRAIN programmes.

#### Display

The display shows the following information:

#### Duration of the selected programme

After selecting a programme, the duration is displayed in hours and minutes (for example 2.05).

The duration is calculated automatically on the basis of the maximum recommended load for each type of fabric.



After the programme has started, the time remaining is updated every minute.

### Washing programme phase icons

By selecting the wash programme, the washing programme phase icons corresponding to the various phases making up the programme are shown in the bottom of the display.

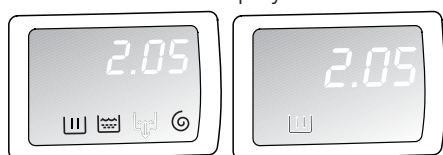

After the machine has started, only the running icon stays on. When the programme has finished, a flashing zero (0.00) is displayed.

### Delayed start

The selected delay (20 hours max) set by means of the relevant button appears on the display for about 3 seconds, then the duration of the previously selected programme is displayed.

The delay time value decreases by one unit every hour and then, when 1 hour remains, the time decreases every minute.



### Incorrect option selection

If an option which is not compatible with the set wash programme is selected, the message **Err** is displayed for about 2 seconds and the integrated **red** Start/Pause light start flashing.



### Alarm codes

In the event of operating problems, some alarm codes can be displayed, for example **E20** (see paragraph "Something not working").



### End of programme

When the programme has finished a flashing zero is displayed, the **"door"** pilot light goes off and the door can be opened.



If your laundry is not removed during 10 minutes after the programme is finished, the display switches off and the energy saving system will be enabled.

Only the Start/Pause button pilot light is flashing to indicate that the appliance has to be switched off.

### Select the Start/Pause



Start/Pause



To start the selected programme, press the **"Start/Pause"** button; the green pilot light stops flashing.

The **"door"** pilot light illuminates to indicate that the appliance starts operating and the door is locked.

The “door”  pilot light indicates if the door can be opened:

- light on: the door cannot be opened. The appliance is running.
- light off: the door can be opened. The washing programme is finished.

To interrupt a programme which is running, depress the “Start/Pause” button: the green pilot light starts to flash.

To restart the programme from the point at which it was interrupted, **press** the “Start/Pause” **button again**.

If you have chosen a delayed start, the machine will begin the countdown.

If an incorrect option is selected, an integrated **red** pilot light of the “Start/Pause” button flashes 3 times and the message **Err** is displayed for about 2 seconds. Three acoustic signals sound.



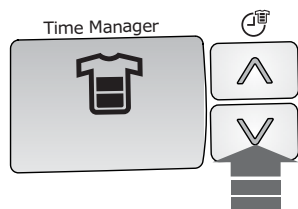



### Select the “Time Manager” option



This function allows you to modify the washing time, automatically proposed by the washing machine.

By pressing the “Time Manager”  button repeatedly, the duration of the washing cycle can be increased or decreased.







A soil level icon  will appear on the display to indicate the chosen degree of soil.

Soil Level	Icon	Type of fabric
Intensive		For heavy soiled items
Normal		For normal soiled items
Daily		For daily soiled items
Light		For slightly soiled items
Quick		For very slightly soiled items
Super Quick (*)		For items used or worn for a short time

(\*) Max. load for cotton: 3 kg.

Max. load for synthetic and delicate: 1 kg.

The availability of these soil level icons change according to the type of fabric as shown in the chart.

Fabric	Soil Level					
	Intensive	Normal	Daily	Light	Quick	S. Quick
<b>Cottons</b>						
90°C	X	X	X	X	X	X
60°C	X	X	X	X	X	X
40°C	X	X	X	X	X	X
30°C	X	X	X	X	X	X
✕ (cold)	X	X	X	X	X	X
<b>Synthetics</b>						
60°C		X	X	X		X
40°C		X	X	X		X
30°C		X	X	X		X
✕ (cold)		X	X	X		X
<b>Delicates</b>						
40°C		X	X	X		X
30°C		X	X	X		X
✕ (cold)		X	X	X		X

### Altering an option or a running programme

It is possible to change any option before the programme carries it out. Before you make any change, you must pause the washing machine by pressing the **“Start/Pause”** button.

Changing a running programme is possible **only by resetting it**. Turn the programme selector dial to **“O”** and then to the new programme position. The washing water in the tub will be not emptied out. Start the new programme by depressing the **“Start/Pause”** button again.



### Interrupting a programme

Depress the **“Start/Pause”** button to interrupt a programme which is running, the corresponding light starts to flash. Depress the button again to restart the programme.

### Cancelling a programme

Turn the selector dial to **“O”** to cancel a programme which is running. Now you can select a new programme.

### Opening the door after the programme has started

First set the machine to pause by pressing the **“Start/Pause”** button. If the **“door”**  icon disappears on the display, the door can be opened. If the **“door”**  light does not go off, this means that the machine is already heating, that the water level is above the bottom edge of the door or that the drum is turning.



In this case the door can not be opened.

If you cannot open the door but you need to open it you have to switch the machine off by turning the selector dial

to **“O”**. After about 3 minutes the door can be opened (**pay attention to the water level and temperature!**).

### At the end of the programme

The machine stops automatically.

If the **Rinse Hold**  or **Night Cycle**  options have been selected, the **“door”**  pilot light illuminates, a flashing **“0.00”** will appear on the display, the **“Start/Pause”** light go off and the door remains locked to indicate that the water must be emptied out before opening the door.

### To empty out the water please read the steps on the Night Cycle option paragraph.

Turn the programme selector dial to **“O”** to switch the machine off. Remove the laundry from the drum and carefully check that the drum is empty.

If you do not intend to carry out another wash, close the water tap. Leave the door open to prevent the formation of mildew and unpleasant smells.

## Washing hints



### Sorting the laundry

Follow the wash code symbols on each garment label and the manufacturer's washing instructions. Sort the laundry as follows: whites, coloureds, synthetics, delicates, woollens.

### Temperatures

90°	for normally soiled white cottons and linen (e.g. tea cloths, towels, tablecloths, sheets...)
50°/60°	for normally soiled, colour fast garments (e.g. shirts, night dresses, pyjamas....) in linen, cotton or synthetic fibres and for lightly soiled white cotton (e.g. underwear).
30°-40°	for delicate items (e.g. net curtains), mixed laundry including synthetic fibres and woollens bearing the label «pure new wool, machine washable, non-shrink».

### Before loading the laundry

Never wash whites and coloureds together. Whites may lose their "whiteness" in the wash.

New coloured items may run in the first wash; they should therefore be washed separately the first time.

### Make sure that no metal objects are left in the laundry (e.g. hair clips, safety pins, pins).

Button up pillowcases, close zip fasteners, hooks and poppers. Tie any belts or long tapes.

Remove persistent stains before washing.

Rub particularly soiled areas with a special detergent or detergent paste. Treat curtains with special care. Remove hooks or tie them up in a bag or net.

### Maximum loads

Recommended loads are indicated in the programme charts.

General rules:

**Cotton, linen:** drum full but not too tightly packed;

**Synthetics:** drum no more than half full;  
**Delicate fabrics and woollens:** drum no more than one third full.

Washing a maximum load makes the most efficient use of water and energy.

For heavily soiled laundry, reduce the load size.

### Laundry weights

The following weights are indicative:

bathrobe	1200 g
napkin	100 g
quilt cover	700 g
sheet	500 g
pillow case	200 g
tablecloth	250 g
towels	200 g
tea cloth	100 g
night dress	200 g
ladies' briefs	100 g
man's work shirt	600 g
man's shirt	200 g
man's pyjamas	500 g
blouse	100 g
men's underpants	100 g

### Removing stains

Stubborn stains may not be removed by just water and detergent. It is therefore advisable to treat them prior to washing.



**Blood:** treat fresh stains with cold water. For dried stains, soak overnight in water with a special detergent then rub in the soap and water.

**Oil based paint:** moisten with benzine stain remover, lay the garment on a soft cloth and dab the stain; treat several times.

**Dried grease stains:** moisten with turpentine, lay the garment on a soft surface and dab the stain with the fingertips and a cotton cloth.

**Rust:** oxalic acid dissolved in hot water or a rust removing product used cold. Be careful with rust stains which are not recent since the cellulose structure will already have been damaged and the fabric tends to hole.

**Mould stains:** treat with bleach, rinse well (whites and fast coloureds only).

**Grass:** soap lightly and treat with bleach (whites and fast coloureds only).

**Ball point pen and glue:** moisten with acetone (\*), lay the garment on a soft cloth and dab the stain.

**Lipstick:** moisten with acetone as above, then treat stains with methylated spirits. Remove any residual marks from white fabrics with bleach.

**Red wine:** soak in water and detergent, rinse and treat with acetic or citric acid, then rinse. Treat any residual marks with bleach.

**Ink:** depending on the type of ink, moisten the fabric first with acetone (\*), then with acetic acid; treat any residual marks on white fabrics with bleach and then rinse thoroughly.

**Tar stains:** first treat with stain remover, methylated spirits or benzine, then rub with detergent paste.

(\*) do not use acetone on artificial silk.

## Detergents and additives

Good washing results also depend on the choice of detergent and use of the correct quantities to avoid waste and protect the environment. Although biodegradable, detergents contain substances which, in large quantities, can upset the delicate balance of nature.

The choice of detergent will depend on the type of fabric (delicates, woollens, cottons, etc.), the colour, washing temperature and degree of soiling.

Only low suds front load washing detergents should be used in this appliance:

- powder detergents for all types of fabric,
- powder detergents for delicate fabrics (60°C max) and woollens,
- liquid detergents, preferably for low temperature wash programmes (60°C max) for all types of fabric, or special for woollens only.

The detergent and any additives must be placed in the appropriate compartments of the dispenser drawer before starting the wash programme.

The washing machine incorporates a recirculation system which allows an optimal use of the concentrated detergent.

Although not recommended, if you are using liquid front load washing detergent, be sure to only add it to the dispenser marked  just before starting the wash program and choose a program without a prewash cycle.

Any fabric softener or starching additives must be poured into the compartment marked  before starting the wash programme.

## 18 electrolux washing hints

Follow the product manufacturer's recommendations on quantities to use and **do not exceed the «MAX» mark in the detergent dispenser drawer.**

### **Quantity of detergent to be used**

The type and quantity of detergent will depend on the type of fabric, load size, degree of soiling and hardness of the water used.

Water hardness is classified in so-called "degrees" of hardness.

Information on hardness of the water in your area can be obtained from the relevant water supply company, or from your local authority.













Follow the product manufacturers' instructions on quantities to use.



Use less detergent if:





- you are washing a small load,
- the laundry is lightly soiled,
- large amounts of foam form during washing

**i** International wash code symbols







These symbols appear on fabric labels, in order to help you choose the best way to treat your laundry.

<b>Energetic wash</b>  	 Max. wash temperature 95°C	 Max. wash temperature 60°C	 Max. wash temperature 40°C	 Max. wash temperature 30°C	 Hand wash	 Do not wash at all
	<b>Delicate wash</b> 	 				





























 <b>Bleaching</b>	 Bleach in cold water	 Do not bleach
---	---	--

 <b>Ironing</b>	 Hot iron max 200°C	 Warm iron max 150°C	 Lukewarm iron max 110°C	 Do not iron
---	---	--	---	--























 <b>Dry cleaning</b>	 Dry cleaning in all solvents	 Dry cleaning in perchlorethylene, petrol, pure alcohol, R 111 & R 113	 Dry cleaning in petrol, pure alcohol and R 113	 Do not dry clean
--	---	--	--	---

 <b>Drying</b>	 Flat	 On the line	 On clothes hanger	 high temperature low temperature Tumble dry	 Do not tumble dry
--	---	--	--	--	--

## Washing programmes

Programme/ Temperature	Type of laundry	Description of programme	Options	Max. Load
 Cottons 90°-✱	White and coloured cotton: e.g. sheets, tablecloths, household linen, shirts, blouses, underwear.	Main wash from 90°C to ✱ (cold) Rinses Long spin	Spin Reduction/  /   / 	8.0 kg
 Synthetics 60°-40°-30°-✱	Synthetic or mixed fabrics, underwear, coloured garments, non-shrink shirts, blouses.	Main wash from 60°C to ✱ (cold) Rinses Short spin	Spin Reduction/  /   / 	3.5 kg
 Delicates 40°-30°-✱	Delicate fabrics, for example curtains.	Main wash from 40° to ✱ (cold) Rinses Short spin	Spin Reduction/  /   / 	3.5 kg
 Easy Iron 60°-40°-30°-✱	Synthetic or mixed fabrics, underwear, coloured garments, non-shrink shirts, blouses.	Main wash from 60°C to ✱ (cold) Rinses Short spin	Spin Reduction/  /  /  / 	3.5 kg
 Jeans 60°-40°-30°-✱	Special programme for Jeans items, pants, shirts, jackets	Main wash from 60°C to ✱ (cold) Rinses Long spin	Spin Reduction /  /  / Prewash	4.5 kg
 Spin	Separate spin for cottons.	Drain and long spin	Spin Reduction	8.0 kg
 Drain	For emptying out the last rinse water in programmes with the Rinse Hold  or Night Cycle  option	Draining of water	Draining of water	8.0 kg
 Rinse	Separate rinse cycle for cottons, hand washed items.	Rinses Long spin	Spin Reduction / No spin /  / Extra rinse	8.0 kg

## Washing programmes

Programme/ Temperature	Type of laundry	Description of programme	Options	Max. Load
 Delicates Plus 40°-30°-✘	Delicate laundry such as silk curtains	Main wash from 40°C to ✘ (cold) Rinses Short spin	Spin Reduction/  / 	3.5 kg
 Silk 30°- ✘	Silk items to be gentle washed and spun.	Main wash at 30°C Rinses Short spin	Spin Reduction/  / 	1.0 kg
 Hand Wash 40°-30°-✘	Special programme for hand washing fabrics.	Main wash from 40°C to ✘ (cold) Rinses Short spin	Spin Reduction/  / 	2.0 kg
 Woollens 40°-30°-✘	Specially tested programme for wool garments bearing the "Pure new wool, non- shrink, machine washable" label.	Main wash from 40°C to ✘ (cold) Rinses Short spin	Spin Reduction/  / 	1.0 kg
 Sport Intensive 40°-30°-✘	A gentle programme designed for mixed fabrics found in delicate clothes	Main wash at 40°C Rinses Short spin	Spin Reduction/  /  / 	2.0 kg
 Cottons Eco 90°-40°	White and coloured cotton economy, lightly-normally soiled items, shirts, blouses, underwear.	Main wash from 90°C to 40°C Rinses Long spin	Spin Reduction/  /   /  / 	8.0 kg

\*Cottons Eco programme with 60°C option selected is recommended for a full load of normally soiled cottons, and is the water and energy rating label programme (in accordance with AS/NZS 2040:2005 & AS/NZS 6400:2005).

## Care and cleaning



You must DISCONNECT the appliance from the electricity supply, before you can carry out any cleaning or maintenance work.

### Descaling

The water we use normally contains lime. It is a good idea to periodically use a water softening powder in the machine. Do this separately from any laundry washing, and according to the softening powder manufacturer's instructions. This will help to prevent the formation of lime deposits.

### After each wash

Leave the door open for a while. This helps to prevent mould and stagnant smells forming inside the appliance. Keeping the door open after a wash will also help to preserve the door seal.

### Maintenance Wash

With the use of low temperature washes it is possible to get a build up of residues inside the drum.

We recommend that a maintenance wash be performed on a regular basis.

To run a maintenance wash:

- The drum should be empty of laundry.
- Select the hottest cotton wash programme.
- Use a normal measure of detergent, must be a powder with biological properties.

### External cleaning

Clean the exterior cabinet of the appliance with soap and water only, and then dry thoroughly.

### Cleaning the dispenser drawer

The washing powder and additive dispenser drawer should be cleaned regularly.

Remove the drawer by pressing the catch downwards and by pulling it out. Flush it out under a tap, to remove any traces of accumulated powder.

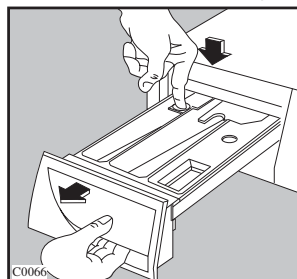

To aid cleaning, the top part of the additive compartment should be removed.

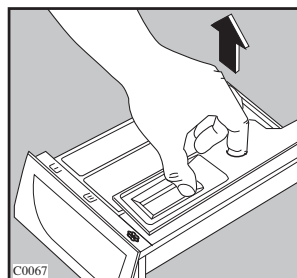

### Cleaning the drawer recess

Having removed the drawer, use a small brush to clean the recess, ensuring that all washing powder residue is removed from the upper and lower part of the recess.

Replace the drawer and run the rinse programme without any clothes in the drum.

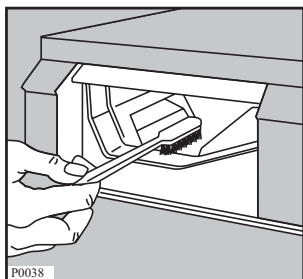

### Cleaning the pump

The pump should be inspected if

- the machine does not empty and/or spin
- the machine makes an unusual noise during draining due to objects such as safety pins, coins etc. blocking the pump.

Proceed as follows:

- Disconnect the appliance.
- If necessary wait until the water has cooled down.
- Open the pump door.

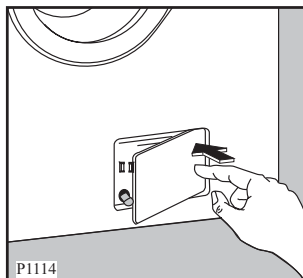

- Place a container close to the pump to collect any spillage.
- Pull out the emergency emptying hose, place it in the container and remove its cap.
- When no more water comes out, unscrew the pump cover and remove it. Always keep a rag nearby to dry up spillage of water when removing the cover.

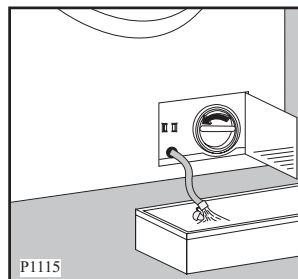

- Remove any objects from the pump impeller by rotating it.

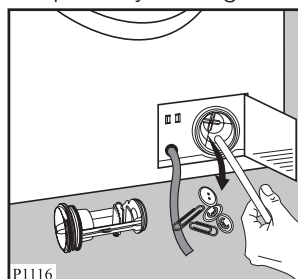

- Put the cap back on the emergency emptying hose and place the latter back in its seat.



- Screw the pump cover fully in.
- Close the pump door.



### Warning!

When the appliance is in use and depending on the programme selected there can be hot water in the pump.

Never remove the pump cover during a wash cycle, always wait until the appliance has finished the cycle, and is empty. When replacing the cover, ensure it is securely retightened so as to stop leaks and young children being able to remove it.

### **Cleaning the water inlet filter**

If your water is very hard or contains traces of lime deposit, the water inlet filter may become clogged.

It is therefore a good idea to clean it from time to time.

Turn off the water tap. Unscrew the water inlet hose. Clean the filter using a hard bristle brush. Tighten up the inlet hose.

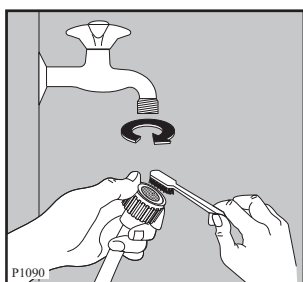

### **The dangers of freezing**

If the machine is exposed to temperatures below 0°C, certain precautions should be taken.

- Turn off the water tap.
- Unscrew the inlet hose.
- Place the end of the emergency emptying hose and that of the inlet hose in a bowl placed on the floor and let water drain out.
- Screw the water inlet hose back on and reposition the emergency emptying hose after having put the cap on again.
- When you intend to start the machine up again, make sure that the room temperature is above 0°C.



### **Important!**

Every time you drain the water through the emergency emptying hose you must pour 2 litres of water into the main wash compartment of the detergent drawer and then run the drain programme. This will activate the ECO VALVE device insuring that none of the detergent remains un used during the next wash.

### **Emergency emptying out**

If the water is not discharged, proceed as follows to empty out the machine:

- pull out the plug from the power socket;
- close the water tap;
- if necessary, wait until the water has cooled down;
- open the pump door;
- place a bowl on the floor and place the end of the emergency emptying hose into the bowl. Remove its cap. The water should drain by gravity into the bowl. When the bowl is full, put the cap back on the hose. Empty the bowl. Repeat the procedure until water stops flowing out;
- clean the pump if necessary as previously described;
- replace the emergency emptying hose in its seat after having plugged it;
- screw the pump cover again and close the door.



## Something not working





Certain problems are due to lack of simple maintenance or oversights, which can be solved easily without calling out an engineer. Before contacting your local Service Centre, please carry out the checks listed below.

During machine operation it is possible that the **red** Start/Pause pilot light flashes and one of the following alarm codes appears on the display to indicate that the machine is not working:

- **E10**: problem with the water supply
- **E20**: problem with water draining
- **E40**: door open.

Once the problem has been eliminated, press the **Start/Pause** button to restart the programme. If after all checks, the problem persists, contact your local Service Centre.

Malfunction	Possible cause	Solution
The washing machine does not start:	<ul style="list-style-type: none"> <li>● The door has not been closed. <b>E40</b></li> <li>● The plug is not properly inserted in the power socket.</li> <li>● There is no power at the socket.</li> <li>● The main fuse has blown.</li> <li>● The selector dial is not correctly positioned and the Start/Pause button has not been depressed.</li> <li>● The delay start has been selected.</li> </ul>	<ul style="list-style-type: none"> <li>● Close the door firmly.</li> <li>● Insert the plug into the power socket.</li> <li>● Please check your domestic electrical installation.</li> <li>● Replace the fuse.</li> <li>● Please turn the selector dial and press the Start/Pause button again.</li> <li>● If the laundry are to be washed immediately, cancel the delay start.</li> </ul>
The machine does not fill:	<ul style="list-style-type: none"> <li>● The water tap is closed. <b>E10</b></li> <li>● The inlet hose is squashed or kinked. <b>E10</b></li> <li>● The filter in the inlet hose is blocked. <b>E10</b></li> <li>● The door is not properly closed. <b>E40</b></li> </ul>	<ul style="list-style-type: none"> <li>● Open the water tap.</li> <li>● Check the inlet hose connection.</li> <li>● Clean the water inlet hose filter.</li> <li>● Close the door firmly.</li> </ul>

Malfunction	Possible cause	Solution
The machine fills then empties immediately:	<ul style="list-style-type: none"> <li>• The end of the drain hose is too low.</li> </ul>	<ul style="list-style-type: none"> <li>• Refer to relevant paragraph in “water drainage” section.</li> </ul>
The machine does not empty and/or does not spin:	<ul style="list-style-type: none"> <li>• The drain hose is squashed or kinked. <i>E20</i></li> <li>• The drain pump is clogged. <i>E20</i></li> <li>• The option  or  has been selected.</li> <li>• The laundry is not evenly distributed in the drum.</li> </ul>	<ul style="list-style-type: none"> <li>• Check the drain hose connection.</li> <li>• Clean the drain pump.</li> <li>• Disable the option  or .</li> <li>• Redistribute the laundry.</li> </ul>
There is water on the floor:	<ul style="list-style-type: none"> <li>• Too much detergent or unsuitable detergent (creates too much foam) has been used.</li> <li>• Check whether there are any leaks from one of the inlet hose fittings. It is not always easy to see this as the water runs down the hose; check to see if it is damp.</li> <li>• The drain hose is damaged.</li> <li>• The cap on the emergency emptying hose has not been replaced after cleaning the pump.</li> </ul>	<ul style="list-style-type: none"> <li>• Reduce the detergent quantity or use another brand.</li> <li>• Check the water inlet hose connection.</li> <li>• Change it with a new one.</li> <li>• Put the cap back on the emergency emptying and place the latter back in its seat.</li> </ul>
Unsatisfactory washing results:	<ul style="list-style-type: none"> <li>• Too little detergent or unsuitable detergent has been used.</li> <li>• Stubborn stains have not been treated prior to washing.</li> <li>• The correct temperature was not selected.</li> <li>• Excessive laundry load.</li> </ul>	<ul style="list-style-type: none"> <li>• Increase the detergent quantity or use another brand.</li> <li>• Use commercial products to treat the stubborn stains.</li> <li>• Check if you have selected the correct temperature.</li> <li>• Reduce laundry load.</li> </ul>

Malfunction	Possible cause	Solution
The door will not open:	<ul style="list-style-type: none"> <li>● The programme is still running.</li> <li>● The door lock has not been released.</li> <li>● There is water in the drum.</li> </ul>	<ul style="list-style-type: none"> <li>● Wait until the end of washing cycle.</li> <li>● Wait about 2 minute.</li> <li>● Select drain or spin programme to empty out the water.</li> </ul>
The machine vibrates or is noisy:	<ul style="list-style-type: none"> <li>● The transit bolts have not been removed.</li> <li>● The support feet have not been adjusted.</li> <li>● The laundry is not evenly distributed in the drum.</li> <li>● Maybe there is very little laundry in the drum.</li> </ul>	<ul style="list-style-type: none"> <li>● Check the correct installation of the appliance.</li> <li>● Check the correct levelling of the appliance.</li> <li>● Redistribute the laundry.</li> <li>● Load more laundry.</li> </ul>
Spinning starts late or the machine does not spin:	<ul style="list-style-type: none"> <li>● The electronic unbalance detection device has cut in because the laundry is not evenly distributed in the drum. The laundry is redistributed by reverse rotation of the drum. This may happen several times before the unbalance disappears and normal spinning can resume. If, after 10 minutes, the laundry is still not evenly distributed in the drum, the machine will not spin. In this case, redistribute the load manually and select the spin programme.</li> </ul>	<ul style="list-style-type: none"> <li>● Redistribute the laundry.</li> </ul>

Malfunction	Possible cause	Solution
The machine makes an unusual noise	<ul style="list-style-type: none"> <li>The machine is fitted with a type of motor which makes an unusual noise compared with other traditional motors. This new motor ensures a softer start and more even distribution of the laundry in the drum when spinning, as well as increased stability of the machine.</li> </ul>	
No water is visible in the drum	<ul style="list-style-type: none"> <li>Machines based on modern technology operate very economically using very little water without affecting performance.</li> </ul>	

If you are unable to identify or solve the problem, contact our service centre. Before telephoning, make a note of the model, serial number and purchase date of your machine: the Service Centre will require this information.

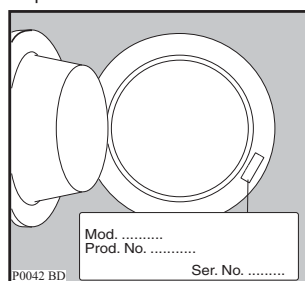

## Technical data

Dimensions	Width	60 cm
	Height	85 cm
	Depth	63 cm
Electrical connection Voltage - Overall power - Fuse	Information on the electrical connection is given on the rating plate on the inner edge of the appliance door	
Water supply pressure	Minimum	0.05 MPa
	Maximum	0.8 MPa
Maximum Load	Cottons	8 kg
	Synthetics	3.5 kg
	Delicates	3.5 kg
	Woollens and Hand Wash	2 kg
	Lingerie/Silk	1 kg
Spin Speed	Maximum	1000 rpm

EN



## Installation



### Unpacking

All transit bolts and packing must be removed before using the appliance.

You are advised to keep all transit devices so that they can be refitted if the machine ever has to be transported again.

1. Using a spanner, unscrew and remove the two rear bottom screws. Slide out the two plastic pins. Lay the machine on its back, taking care not to squash the hoses. This can be avoided by placing one of the corner packing pieces between the machine and the floor.

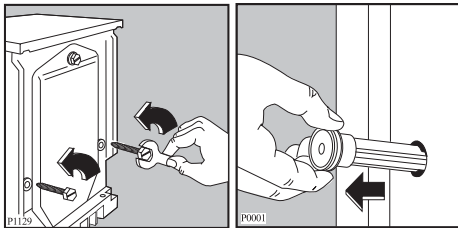

2. Remove the bottom cover placed into the drum of your appliance, lay its hook as the arrow 'A' indicates and push the top of the cover to seal it closed.

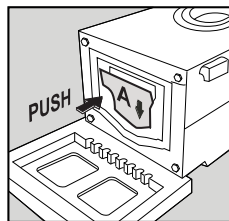

3. Set the machine upright and remove the remaining rear screw. Slide out the relevant pin.
4. Plug all the holes with the plugs which you will find in the envelope which contains the instruction manual.

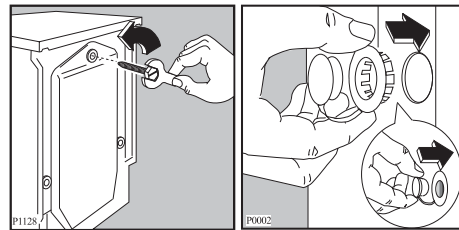

### Positioning

Install the machine on a flat hard floor. Make sure that air circulation around the machine is not impeded by carpets, rugs etc. Check that the machine does not touch the wall or cupboard units. Carefully level by screwing the adjustable feet in or out. Never place cardboard, wood or similar materials under the machine to compensate for any unevenness in the floor.

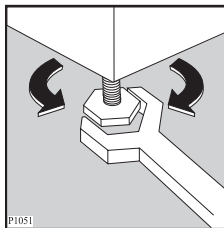

### Water inlet

Connect the water inlet hose to a tap with 3/4" BSP thread. Use the hose supplied with the washing machine. DO NOT USE OLD HOSES.

The other end of the inlet hose which connects to the machine can be turned in any direction. Simply loosen the fitting, rotate the hose and retighten the fitting, making sure there are no water leaks.

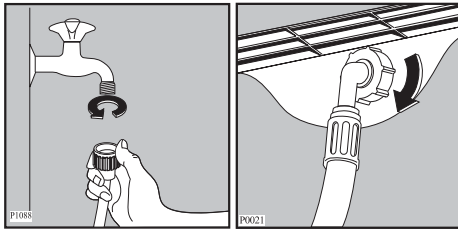

The inlet hose must not be lengthened. If it is too short and you do not wish to move the tap, you will have to purchase a new, longer hose specially designed for this type of use.

### Water drainage

The end of the drain hose can be positioned in three ways:

**Hooked over the edge of a sink using the plastic hose guide supplied with the machine.** In this case, make sure the end cannot come unhooked when the machine is emptying. This could be done by tying it to the tap with a piece of string or attaching it to the wall.

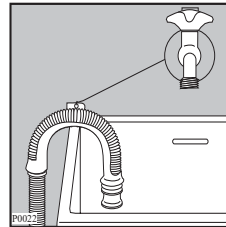

**In a sink drain pipe branch.** This branch must be above the trap so that the bend is at least 60 cm above the ground.

**Directly into a drain pipe at a height** of not less than 60 cm and not more than 90 cm.

The end of the drain hose must always be ventilated, i.e. the inside diameter of the drain pipe must be larger than the outside diameter of the drain hose. The drain hose must not be kinked. Run it along the floor; only the part near the drainage point must be raised.

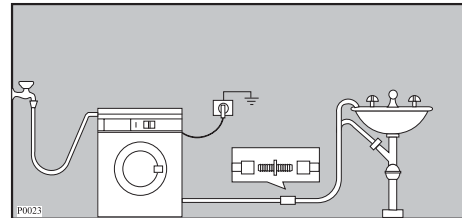

**For the correct functioning of the machine the drain hose must remain hooked on the proper support piece situated on the top part of back side of the appliance.**

### **Electrical connection**

This machine is designed to operate on a 220-240 V, single-phase, 50 Hz supply.

Check that your domestic electrical installation can take the maximum load required (2.2 kW), also taking into account any other appliances in use.



### **Connect the machine to an earthed socket.**

If the supply cord is damaged, it must be replaced by the manufacturer, its service agent or similarly qualified persons in order to avoid a hazard.



### **Important!**

When the appliance is installed the power supply cable must be easily accessible.

If this appliance is supplied from a cord extension set or electrical portable outlet device, the cord extension set or electrical portable device must be positioned so that it is not subject to splashing or ingress of moisture.



## Environment concerns

### Packaging materials



The materials marked with the symbol  are recyclable.

>PE<=polyethylene

>PS<=polystyrene

>PP<=polypropylene

This means that they can be recycled by disposing of them properly in appropriate collection containers.

### Old machine

Use authorised disposal sites for your old appliance. Help to keep your country tidy!

The symbol  on the product or on its packaging indicates that this product may not be treated as household waste. Instead it shall be handed over to the applicable collection point for the recycling of electrical and electronic equipment. By ensuring this product is disposed of correctly, you will help prevent potential negative consequences for the environment and human health, which could otherwise be caused by inappropriate waste handling of this product. For more detailed information about recycling of this product, please contact your local city office, your household waste disposal service or the shop where you purchased the product.

### Ecological hints



To save water, energy and to help protect the environment, we recommend that you follow these tips:

- Normally soiled laundry may be washed without prewashing in order to save detergent, water and time (the environment is protected too!).
- The machine works more economically if it is fully loaded.
- With adequate pre-treatment, stains and limited soiling can be removed; the laundry can then be washed at a lower temperature.
- Measure out detergent according to the water hardness, the degree of soiling and the quantity of laundry being washed.

## Electrolux Warranty

FOR SALES IN AUSTRALIA AND NEW ZEALAND  
APPLIANCE: [FRONT LOAD WASHER]

**This document sets out the terms and conditions of product warranties for Electrolux branded appliances. It is an important document. Please keep it with your proof of purchase documents in a safe place for future reference should you require service for your Electrolux appliance.**

### General Terms and Conditions

1. In this warranty
  - (a) 'Electrolux' means Electrolux Home Products Pty Ltd ABN 51 004 762 341 in respect of Appliances purchased in Australia and Electrolux (NZ) Limited in respect of Appliances purchased in New Zealand;
  - (b) 'Appliance' means any Electrolux product purchased by you accompanied by this document;
  - (c) 'Warranty Period' means
    - (i) where you use the Appliance for personal, domestic or household purposes in Australia the period of 24 months and in New Zealand the period of 24 months;
    - (ii) where you use the Appliance for commercial purposes, in Australia the period of 3 months and in New Zealand the period of 3 months, (if the period stated is 0 months you are not covered by this product warranty) following the date of original purchase of the Appliance;
  - (d) 'you' means the purchaser of the Appliance not having purchased the appliance for re-sale, and 'your' has a corresponding meaning.
2. This warranty only applies to Appliances purchased and used in Australia or New Zealand and is in addition to (and does not exclude, restrict, or modify in any way) any non-excludable statutory warranties in Australia or New Zealand.
3. Electrolux warrants that, when dispatched from an Electrolux warehouse, the Appliance is free from defects in materials and workmanship for the Warranty Period.
4. During the Warranty Period Electrolux or its Authorised Service Centre will, at no extra charge if your appliance is readily accessible without special equipment, and subject to these terms and conditions, repair or replace any parts which it considers to be defective. You agree that any replaced Appliances or parts become the property of Electrolux. This warranty does not apply to light globes, batteries, filters or similar perishable parts.
5. Parts and Appliances not supplied by Electrolux are not covered by this warranty.
6. Where you are within an Electrolux service area, this warranty covers the cost of transport of the Appliance to and from Authorised Service Centres of Electrolux and travelling costs for representatives of the Authorised Service Centre to and from your home or business. If you are outside an Electrolux service area, you will bear these costs. For information about whether you are within an Electrolux service area, please phone 13 13 49 in Australia, or 0800 10 66 10 in New Zealand.
7. Proof of purchase is required before you can make a claim under this warranty.

8. You may not make a claim under this warranty unless the defect claimed is due to faulty or defective parts or workmanship. Electrolux is not liable in the following situations (which are not exhaustive):
  - (a) The Appliance is damaged by:
    - (i) accident
    - (ii) misuse or abuse, including failure to properly maintain or service
    - (iii) normal wear and tear
    - (iv) power surges, electrical storm damage or incorrect power supply
    - (v) incomplete or improper installation
    - (vi) incorrect, improper or inappropriate operation
    - (vii) insect or vermin infestation.
  - (b) The Appliance is modified without authority from Electrolux in writing.
  - (c) The Appliance's serial number or warranty seal has been removed or defaced.
  - (d) The Appliance was serviced or repaired by anyone other than Electrolux or its Authorised Service Centres.
9. This warranty, the contract to which it relates and the relationship between you and Electrolux are governed by the law applicable in the Australian State where the Appliance was purchased or the law applicable in New Zealand if the Appliance was purchased in New Zealand. Where the Appliance was purchased in New Zealand for business purposes the Consumer Guarantee Act does not apply.

### Limitation of Liability

10. To the extent permitted by law:
  - (a) Electrolux excludes all warranties other than as contained in this document;
  - (b) Electrolux shall not be liable for any loss or damage whether direct or indirect or consequential arising from your purchase, use or non-use of the Appliance.
11. Provisions of the Trade Practices Act and State consumer legislation in Australia, and the Consumer Guarantees Act, the Sale of Goods Act and the Fair Trading Act in New Zealand, imply warranties or conditions, or impose obligations, upon Electrolux which cannot be excluded, restricted or modified. To the extent permitted by law, the liability of Electrolux (if any) arising out of or in relation to the Appliance or any services supplied by Electrolux shall be limited (where it is fair and reasonable to do so):
  - (a) in the case of Appliances, at its option, to the replacement or repair of the Appliances or the supply of equivalent products or the payment of the cost of replacing the Appliances or having the Appliances repaired or of acquiring equivalent Appliances. Upon being replaced, parts and Appliances become the property of Electrolux; or
  - (b) in the case of services, at its option, to the supply of the services again or the payment of the cost of having the services re-supplied;
 and in the case of Appliances or services supplied in New Zealand, loss or damage whether direct or indirect or consequential that is reasonably foreseeable.

### Privacy

You acknowledge that in the event that you make a warranty claim it will be necessary for Electrolux and its Authorised Service Centres to exchange information in relation to you to enable Electrolux to meet its obligations under this warranty.

### Important Notice

Before Calling a Service Technician please check carefully the operating instructions, service booklet and the warranty terms and conditions.

<p><b>FOR SERVICE</b> OR TO FIND THE ADDRESS OF YOUR NEAREST STATE SERVICE CENTRE IN AUSTRALIA <b>Please call 13 13 49</b> <small>For the cost of a local call (Australia only)</small></p>	<p><b>SERVICE AUSTRALIA</b>  <b>ELECTROLUX HOME PRODUCTS</b></p>	<p><b>FOR SPARE PARTS</b> OR TO FIND THE ADDRESS OF YOUR NEAREST STATE SPARE PARTS CENTRE IN AUSTRALIA <b>Please call 13 13 50</b> <small>For the cost of a local call (Australia only)</small></p>
<p><b>FOR SERVICE</b> OR TO FIND THE ADDRESS OF YOUR NEAREST AUTHORISED SERVICE CENTRE IN NEW ZEALAND <b>Free call 0800 10 66 10</b></p>	<p><b>SERVICE NEW ZEALAND</b>  <b>ELECTROLUX HOME PRODUCTS</b></p>	<p><b>FOR SPARE PARTS</b> OR TO FIND THE ADDRESS OF YOUR NEAREST SPARE PARTS CENTRE IN NEW ZEALAND <b>Free call 0800 10 66 20</b></p>



[www.electrolux.com](http://www.electrolux.com)

